

FIRST CLASS • DATED MATERIAL

Ann Chamberlain - FTS
15066 N. Myrtle Rd., Myrtle Creek OR 97457
(541) 863-8699 • mazoerr@gmail.com

CELL PHONES DO NOT WORK AT THE FIELD

Directions: Take I-5 to Exit 172 (from the north) or Exit 170 (from the south) to London Road.

(More Directions & Accommodations included on insert)

PREMIUM LIST

*EARLY ENTRIES CLOSE 6 p.m. FRIDAY, Oct. 23, 2009
at the FTS's address: 15066 N. Myrtle Rd., Myrtle Creek OR 97457
DAY OF TRIAL ENTRIES CLOSE 30 MINUTES PRIOR TO ROLLCALL
at the Field Trial Secretary's table*

NO ASFA POINTS SHALL BE AWARDED AT THIS FUN TRIAL

ALL BREED ASFA **FUN** LURE FIELD TRIAL

SORCA

SOUTHERN OREGON RACING AND COURSING ASSOCIATION

Saturday, Oct. 24, 2009

REGION 1

Site: Billups Ranch
71273 London Rd., Cottage Grove, Oregon

All Hounds entering Open, Veteran or Limited Stakes for the first time MUST include a completed ASFA Certification Form or Waiver Form and a copy of the hound's registration certificate. Registration requirement waived for NGA Greyhounds. (Certification requirement may be waived for Single Stake entries only.)

Early entry fee: \$5.00 first hound; \$2.00 each additional hound, same household
Date of trial entry fee: \$6.00 each hound

*Permission has been granted by the American Sighthound Field Association
for the holding of this event under ASFA Rules and Regulations.
Denise Como, Chairperson, ASFA Scheduling Committee*

For the latest ASFA news & updates, subscribe to the
FIELD ADVISORY NEWS ★ F.A.N.

Quarterly, First Class only: \$36 / year (US Funds); International: \$65 / year (US Funds)
Make checks payable to ASFA and mail subscriptions to:
Marilyn Standerford • 15054 Dayton St, Omaha NE 68137

**SOUTHERN OREGON RACING AND COURSING ASSOCIATION
OFFICERS**

President: Jan Koler-Matznick, Vice President: Bill Martin, Secretary/Treasurer: Ann Chamberlain

JUDGES & ASSIGNMENTS

Nancy Aiken – 4925 North Myrtle Rd., Myrtle Creek OR 97457
Ann Billups – 71273 London Rd., Cottage Grove, Oregon
Ann Chamberlain – 15066 N. Myrtle Rd., Myrtle Creek OR 97457

Sunday, June 29, 2008

Judge	A	Az	Ba	B	CE	G	IB	IW	IG	P	R	S	SD	SL	W	Ltd	Sgl
Nancy	X	X	X	X	X	X	X	X	X	X	X	X	X	X	X	X	X
Ann B	X	X	X	X	X	X	X	X	X	X	X	X	X	X		X	X
Ann C															X		

FIELD COMMITTEE

Field Trial Chairman: Jan Koler-Matznick
Field Trial Secretary: Ann Chamberlain, 15066 N. Myrtle Rd., Myrtle Creek OR 97457
Field Clerks: Terri Campbell
Huntmasters: Karen Sanders
Lure Operators: Bill Martin, Bob Billups, Ann Chamberlain
Inspection: Ann Chamberlain, Terri Campbell, Jan Koler-Matznick
Paddock: Sam Smith

Ribbons

Ribbons are not being offered, but other prizes may be offered by SORCA.

TRIAL HOURS: 2:00 PM UNTIL COMPLETED

ROLL CALL: Immediately following LGRA meet but not before 2:30 PM

ENTRIES WILL NOT BE ACKNOWLEDGED BY RETURN MAIL OR PHONE; ENTRIES MAY BE ACKNOWLEDGED BY E-MAIL IF OWNER REQUESTS SUCH & GIVE E-MAIL ADDRESS.

Eligible Breeds and Registry

Only purebred Afghan Hounds, Azawakhs, Basenjis, Borzoi, Cirnechi dell'Etna, Greyhounds, Ibizan Hounds, Irish Wolfhounds, Italian Greyhounds, Pharaoh Hounds, Rhodesian Ridgebacks, Salukis, Scottish Deerhounds, Sloughis and Whippets may be entered in the regular stakes. Current Limited and Provisional stake breeds are the Chart Polski, Galgo Español, Magyar Agar, Peruvian Inca Orchids, Portuguese Podengo. All entries in the regular stakes shall be individually registered with the American Kennel Club, the National Greyhound Association, the Federation Cynologique Internationale, an ASFA-recognized foreign or ASFA Board approved registry, or possess a critique registration number (CRN) from the Society for the Perpetuation of Desert Bred Salukis (SPDBS). Limited and/or Provisional stake entries shall be individually registered with the appropriate registry.

STAKES OFFERED:

OPEN STAKE: Any eligible sighthound, excluding ASFA Field Champions of record.
FIELD CHAMPION STAKE: Any ASFA Field Champion
VETERAN STAKE: Any eligible hound whose age is at least six years, except Irish Wolfhounds whose age shall be at least five years, and Whippets & Ridgebacks whose age shall be at least seven years. Points & placements accrue toward V-FCH and V-LCM titles.
SINGLE STAKE: Any eligible sighthound including those disqualified to run in other stakes; limit 10 entries by entry postmarks, first come – first served.
LIMITED STAKE: Any eligible sighthound of a Limited or Provisional stake breed that has met certification requirements.

BEST IN FIELD WILL NOT BE OFFERED

Conditions of Entry: All entries must be one year or older on the day of the trial. Stakes will be split into flights by public random draw if the entry in any regular stake is 20 or more. Bitches in season, lame hounds and hounds with breed disqualifications will be excused at roll call. Spayed, neutered, monorchid or cryptorchid hounds without breed disqualifications may be entered; hounds with breed disqualifications are not eligible to enter except in the Single Stake. Hounds not present at the time of roll call will be scratched. All hounds will run twice, in trios if possible or braces (except in the Single Stake), unless excused, dismissed or disqualified. Equipment consists of a battery-powered continuous-loop system. Lures will be highly-visible plastic strips; or a combination of highly-visible plastic strips and fur.

Veterinarian on Call:

Forest Valley Vet Clinic 2555 Mosby Creek Road, Cottage Grove, Or. 541-942-9132

PLEASE BRING YOUR OWN WATER & SHADE -- OVERNIGHT PARKING PERMITTED, NO HOOK-UPS

Hound certification runs will be offered, as time & equipment allow.

COURSE PLAN

The course will be reversed for the finals, run-offs, and best of breed, or at the discretion of the judges. The club reserves the right to alter the course plan as required by weather and/or field conditions on the day of the trial. The field is off the road and fenced. **Terrain is mowed field, gently rolling.**

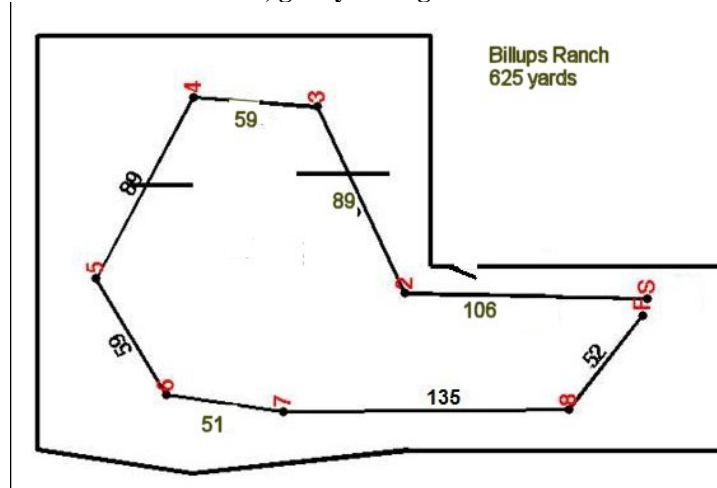

OFFICIAL AMERICAN SIGHTHOUND FIELD ASSOCIATION ENTRY FORM
Southern Oregon Racing and Coursing Association - SORCA

SATURDAY, OCTOBER 24, 2009

Entries close Friday, **OCT. 23** at 6 PM at the FTS's residence.

Early entries: \$5 each hound, \$2 each additional hound same household

Day of trial entries close 3:00 pm **SUNDAY, JUNE 29** at the FTS's table - \$6 each hound

(Substitutions until 3:30 a.m. on the day of the trial)

Make checks payable (in US funds) to SORCA and mail to:

Ann Chamberlain, 15066 N. Myrtle Rd., Myrtle Creek OR 97457

NO ASFA POINTS SHALL BE AWARDED FOR THIS FUN TRIAL

Fee Paid _____ The Field Secretary cannot accept conditional, unsigned, incomplete or unpaid entries; please check your completed entry carefully.

Breed:		Call Name:	
Registered Name of Hound:			
Stake: <input type="checkbox"/> Open <input type="checkbox"/> FCH <input type="checkbox"/> Veteran <input type="checkbox"/> Single <input type="checkbox"/> Limited		Additional Stakes: <input type="checkbox"/> Kennel <input type="checkbox"/> Breeder	
Registration Number: (circle one) AKC Reg. # AKC ILP/PAL #: NGA #: Critique Registration #: Foreign Reg. # & Country: Pending: UKC Reg. #			
<input type="checkbox"/> If possible, please separate my hounds	Date of Birth:	Sex: <input type="checkbox"/> Dog <input type="checkbox"/> Bitch	
Name of actual owner(s):			
Address:		Phone:	
City:		State:	Zip:
E-mail (Optional)		(Optional) Region of Residence:	
<input type="checkbox"/> Check if this is the first ASFA trial for this hound. Attach a Hound Certification or waiver if entered in Open, Veterans, Limited.			
<input type="checkbox"/> Check if this is a first-time entry, a copy of the official Registration of this hound must accompany this entry unless NGA.			
<input type="checkbox"/> Check if any information has changed since the last ASFA trial entry. Regarding _____			
<input type="checkbox"/> Check if this hound has been dismissed within the last 6 trials entered. Must be marked in order to qualify for a "clean" trial requirement.			

I CERTIFY that I am the actual owner of this dog, or that I am the duly authorized agent of the actual owner whose name I have entered above. In consideration of the acceptance of this entry and the opportunity to have this dog judged and to win prize money, ribbons, or trophies, I (we) agree to abide by the rules and regulations of the American Sighthound Field Association in effect at the time of this lure field trial, and by any additional rules and regulations appearing in the premium list for this lure field trial. I (we) agree that the club holding this lure field trial has the right to refuse this entry for cause, which the club shall deem to be sufficient. I (we) agree to hold this club, its members, directors, governors, officers, agents or other functionaries, any employees of the aforementioned parties and the owner(s) of the trial premises or grounds harmless from any claim for loss or injury which may be alleged to have been caused directly or indirectly to any person or thing by the act of this dog while in or upon the lure field trial premises or grounds or near any entrance thereto and I (we) personally assume all responsibility and liability for any such claim, and I (we) further agree to hold the aforementioned parties harmless from any claim loss of this dog by disappearance, theft damage or injury be caused or alleged to be caused by the negligence of the club or any of the aforementioned parties or by the negligence of any person or any other cause or causes. I (we) certify and represent that the dog entered is not a hazard to person or other dogs. This entry is submitted for acceptance of the forgoing representations and agreements

SIGNATURE of owner or his agent
 duly authorized to make this entry _____

OFFICIAL AMERICAN SIGHTHOUND FIELD ASSOCIATION ENTRY FORM
Southern Oregon Racing and Coursing Association - SORCA

SATURDAY, OCTOBER 24, 2009

Entries close Friday, **OCT. 23** at 6 PM at the FTS's residence.

Early entries: \$5 each hound, \$2 each additional hound same household

Day of trial entries close 3:00 pm **SUNDAY, JUNE 29** at the FTS's table - \$6 each hound

(Substitutions until 3:30 a.m. on the day of the trial)

Make checks payable (in US funds) to SORCA and mail to:

Ann Chamberlain, 15066 N. Myrtle Rd., Myrtle Creek OR 97457

NO ASFA POINTS SHALL BE AWARDED FOR THIS FUN TRIAL

Fee Paid _____ The Field Secretary cannot accept conditional, unsigned, incomplete or unpaid entries; please check your completed entry carefully.

Breed:		Call Name:	
Registered Name of Hound:			
Stake: <input type="checkbox"/> Open <input type="checkbox"/> FCH <input type="checkbox"/> Veteran <input type="checkbox"/> Single <input type="checkbox"/> Limited		Additional Stakes: <input type="checkbox"/> Kennel <input type="checkbox"/> Breeder	
Registration Number: (circle one) AKC Reg. # AKC ILP/PAL #: NGA #: Critique Registration #: Foreign Reg. # & Country: Pending: UKC Reg. #			
<input type="checkbox"/> If possible, please separate my hounds	Date of Birth:	Sex: <input type="checkbox"/> Dog <input type="checkbox"/> Bitch	
Name of actual owner(s):			
Address:		Phone:	
City:		State:	Zip:
E-mail (Optional)		(Optional) Region of Residence:	
<input type="checkbox"/> Check if this is the first ASFA trial for this hound. Attach a Hound Certification or waiver if entered in Open, Veterans, Limited.			
<input type="checkbox"/> Check if this is a first-time entry, a copy of the official Registration of this hound must accompany this entry unless NGA.			
<input type="checkbox"/> Check if any information has changed since the last ASFA trial entry. Regarding _____			
<input type="checkbox"/> Check if this hound has been dismissed within the last 6 trials entered. Must be marked in order to qualify for a "clean" trial requirement.			

I CERTIFY that I am the actual owner of this dog, or that I am the duly authorized agent of the actual owner whose name I have entered above. In consideration of the acceptance of this entry and the opportunity to have this dog judged and to win prize money, ribbons, or trophies, I (we) agree to abide by the rules and regulations of the American Sighthound Field Association in effect at the time of this lure field trial, and by any additional rules and regulations appearing in the premium list for this lure field trial. I (we) agree that the club holding this lure field trial has the right to refuse this entry for cause, which the club shall deem to be sufficient. I (we) agree to hold this club, its members, directors, governors, officers, agents or other functionaries, any employees of the aforementioned parties and the owner(s) of the trial premises or grounds harmless from any claim for loss or injury which may be alleged to have been caused directly or indirectly to any person or thing by the act of this dog while in or upon the lure field trial premises or grounds or near any entrance thereto and I (we) personally assume all responsibility and liability for any such claim, and I (we) further agree to hold the aforementioned parties harmless from any claim loss of this dog by disappearance, theft damage or injury be caused or alleged to be caused by the negligence of the club or any of the aforementioned parties or by the negligence of any person or any other cause or causes. I (we) certify and represent that the dog entered is not a hazard to person or other dogs. This entry is submitted for acceptance of the forgoing representations and agreements

SIGNATURE of owner or his agent
 duly authorized to make this entry _____